

D100/200-Series

D261M, D271

- Door Type:** Wood or Composite, Flat
Door Thickness: 1 $\frac{3}{8}$ " (35mm) – 1 $\frac{7}{8}$ " (48mm)
Faceplate: Circular Drive-In
Backsets: FD110-C, 2 $\frac{3}{8}$ " (60mm) | FD110-D, 2 $\frac{3}{4}$ " (70mm)

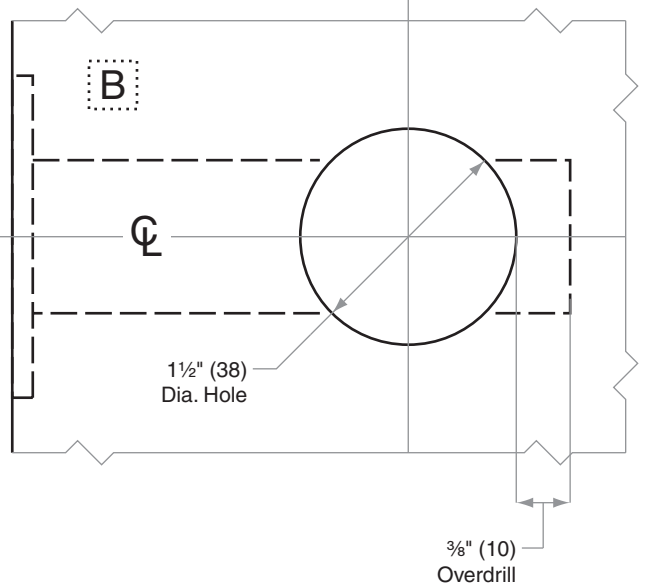
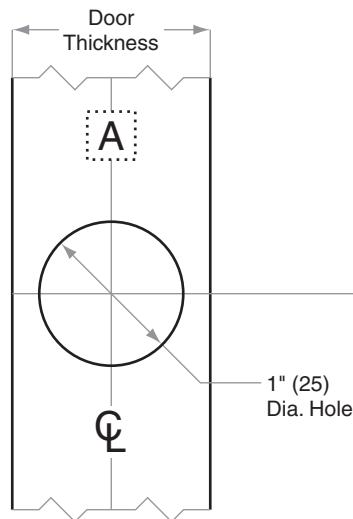
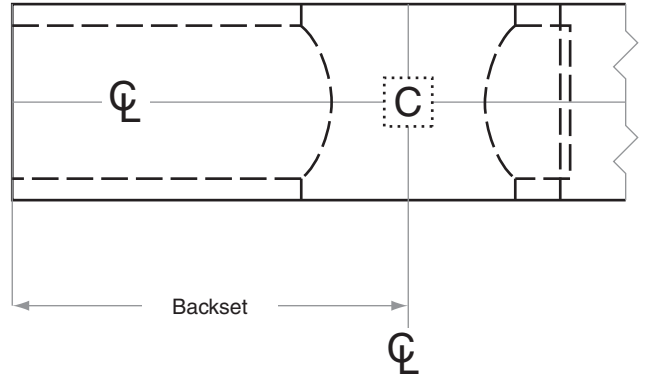
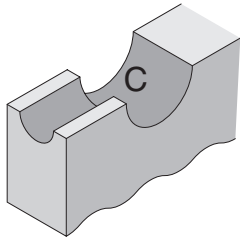
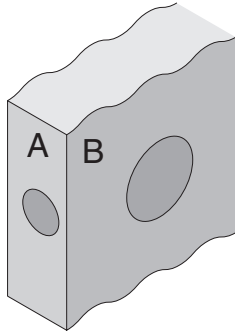

Dimensions shown in parentheses () are in millimeters

Job: _____

Date: _____

Door Thickness: _____

Remarks: _____

**TEMPLATE
FD110**